

# Within thy tabernacle, Lord à4

Thomas Ravenscroft  
(1582 - 1635)

Canto

Alto

Tenor

Basso

7

13

That With - to in his neigh - bour doth no ill, In  
The man whose life is na - cle, Lord, Who  
Who

bo - dy, goods, or name; Nor wil - ling - ly doth  
shall in - ha - bit still? Or whom wilt thou re -  
works are just and straight, Whose heart doth think the

bo - dy, goods, or name; Nor wil - ling - ly doth  
shall in - ha - bit still? Or Whose heart doth think the

bo - dy, goods, or name; Nor wil - ling - ly doth  
shall in - ha - bit still? Or Whose heart doth think the

bo - dy, goods, or name; Nor wil - ling - ly doth  
shall in - ha - bit still? Or Whose heart doth think the

slan - ders raise, Which might im - pair the same:  
ceive to dwell In And thy tongue most ho - ly hill?  
ve - ry truth, And tongue speaks no de - ceit;

slan - ders raise, Which might im - pair the same:  
ceive to dwell In And tongue speaks no de - ceit;

slan - ders raise, Which might im - pair the same:  
ceive to dwell In And tongue speaks no de - ceit;

slan - ders raise, Which might im - pair the same:  
ceive to dwell In And tongue speaks no de - ceit;

## Within thy tabernacle, Lord à4

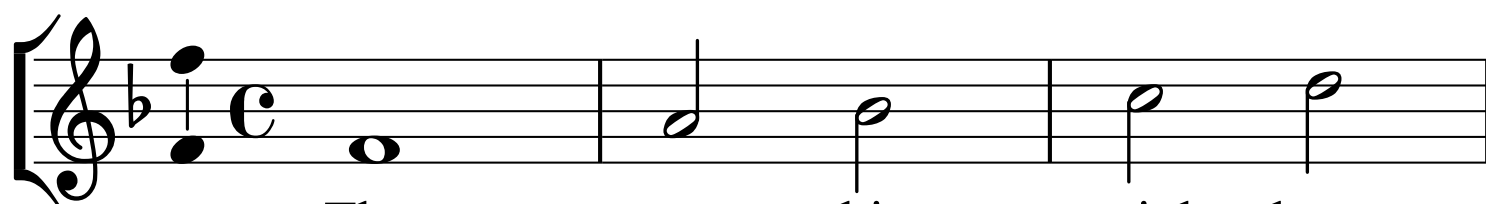

That to his neigh - bour  
With - in thy ta - ber -  
The man whose life is

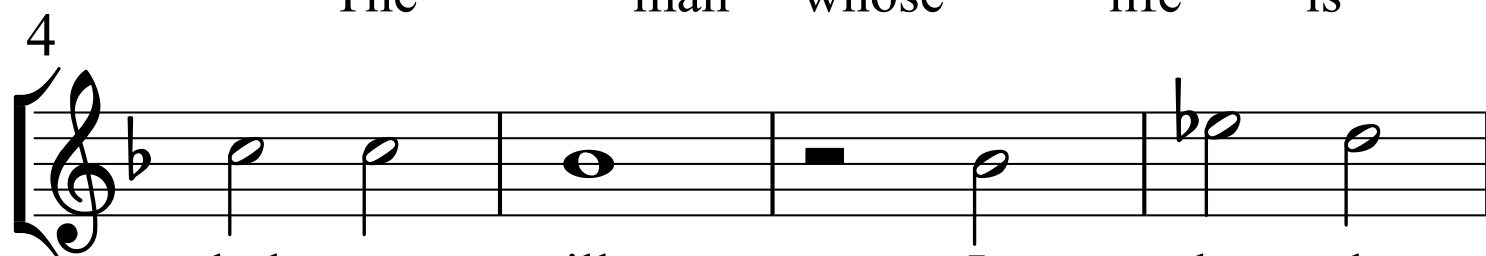

doth no ill, In bo - dy,  
na - cle, Lord, Who shall in -  
un - cor - rupt, Whose works are

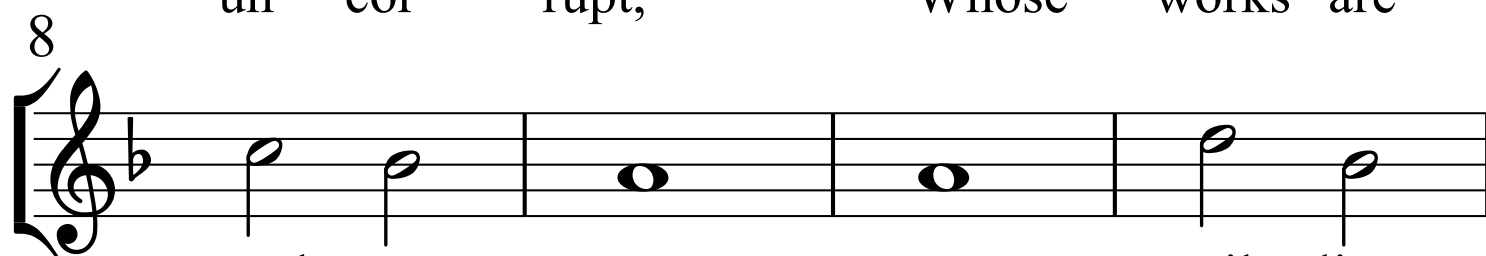

goods, or name; Nor wil - ling -  
ha - bit still? Or whom wilt  
just and straight, Whose heart doth

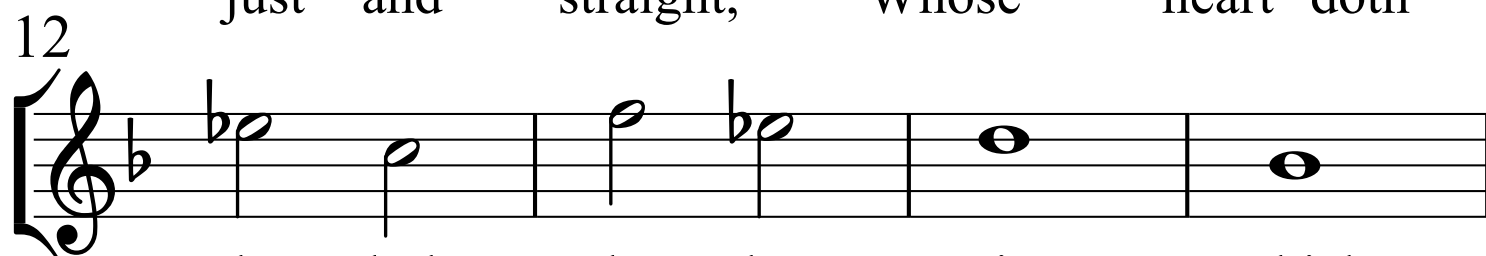

ly doth slan - ders raise, Which  
thou re - ceive to dwell In  
think the ve - ry truth, And



might im - pair the same:  
thy most ho - ly hill?  
tongue speaks no de - ceit;

## Within thy tabernacle, Lord

8 That to his neigh - bour  
With - in thy ta - ber -  
The man whose life is

4 doth no ill, In bo - dy,  
na - cle, Lord, Who shall in -  
un - cor - rupt, Whose works are

8 goods, or name; Nor wil - ling -  
ha - bit still? Or whom wilt  
just and straight, Whose heart doth

12 ly doth slan - ders raise,  
thou re - ceive to dwell  
think the ve - ry truth,

15 Which might im - pair the same:  
In thy most ho - ly hill?  
And tongue speaks no de - ceit;

## Within thy tabernacle, Lord à4

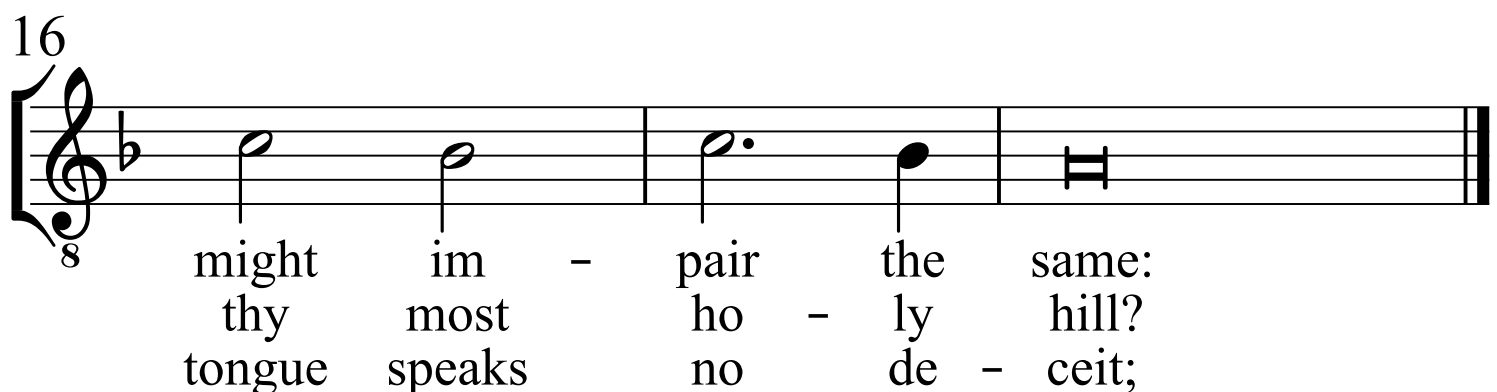
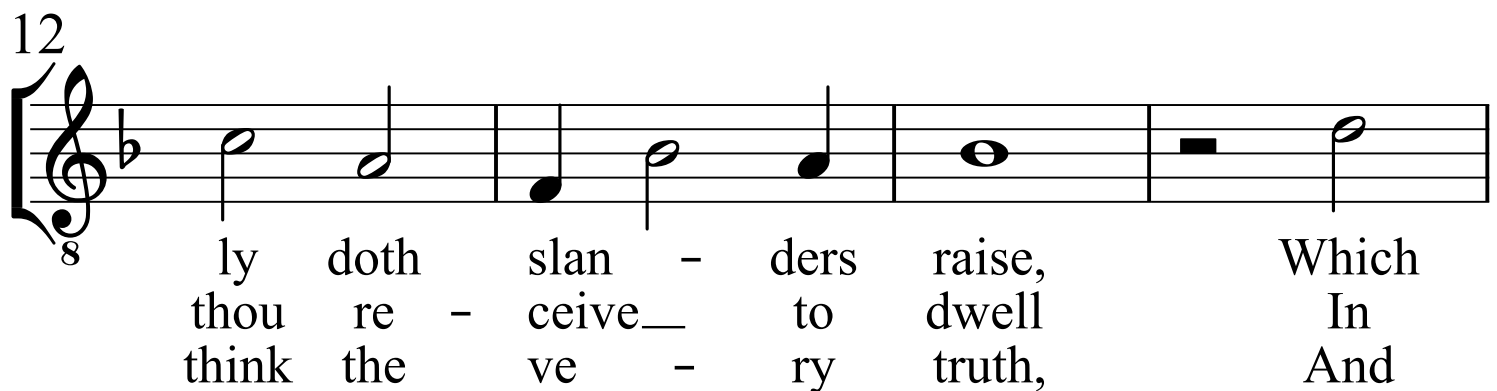
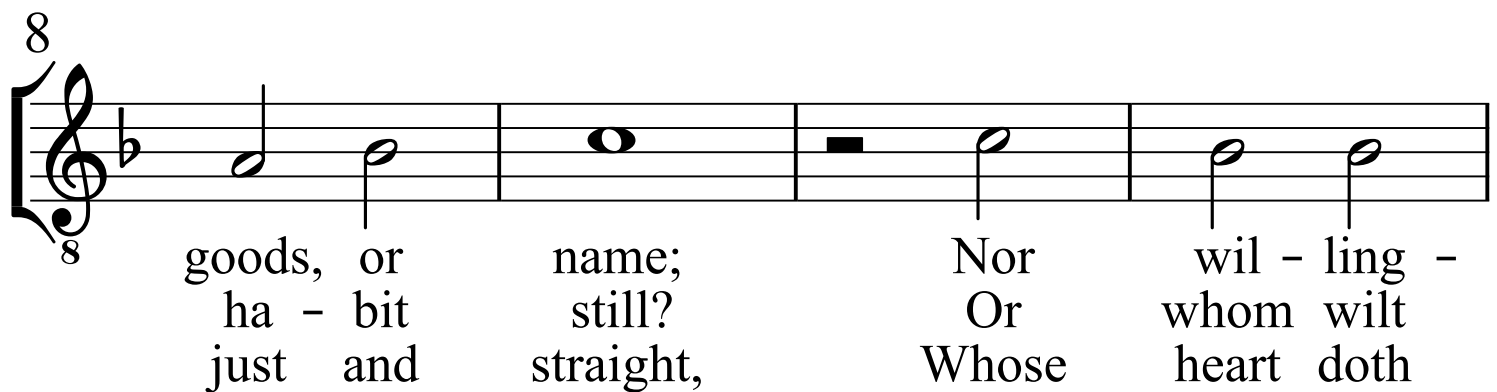
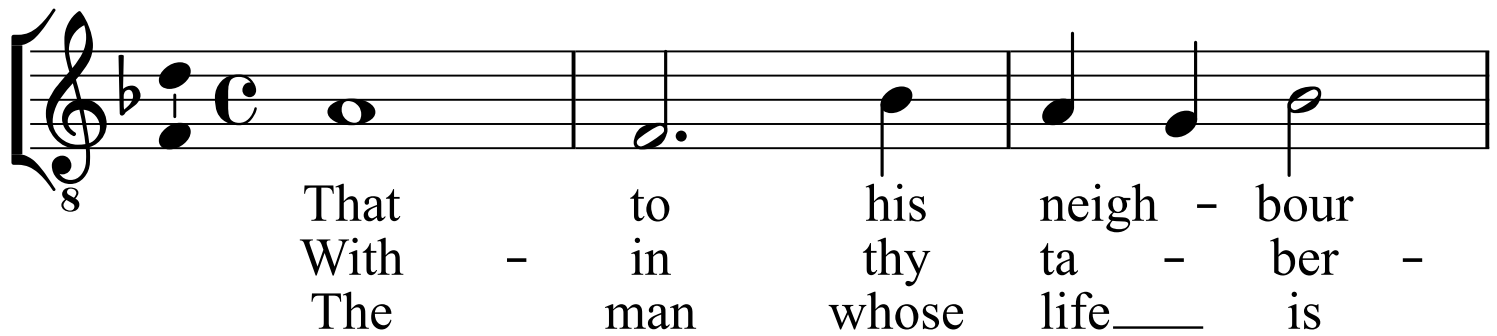

## Within thy tabernacle, Lord à4

That to his neigh - bour  
With - in thy ta - ber -  
The man whose life is

doth no ill, In bo - dy,  
na - cle, Lord, Who shall in -  
un - cor - rupt, Whose works are

goods, or name; Nor wil - ling -  
ha - bit still? Or whom wilt  
just and straight, Whose heart doth

ly doth slan - ders raise, Which  
thou re - ceive to dwell In  
think the ve - ry truth, And

might im - pair the same:  
thy most ho - ly hill?  
tongue speaks no de - ceit;